

ORIGINAL AUTHOR: FURBALL/CHANGPEI LITERATURE
INVESTOR: 2396 STUDIO
PRODUCER: LIANGYE
STORYBOARD: FAT LINSAN, LIANGYE
ASSISTANT ARTIST: FAT LINSAN, LIANGYE
SCRIPTWRITER: FOGGY
ASSISTANT: QIQI, SANTUO
3D: 007 SHACHIKU
EDITOR: LORD WATERMELON

2396 Comic Studio X BILIBILI COMICS EXCLUSIVE

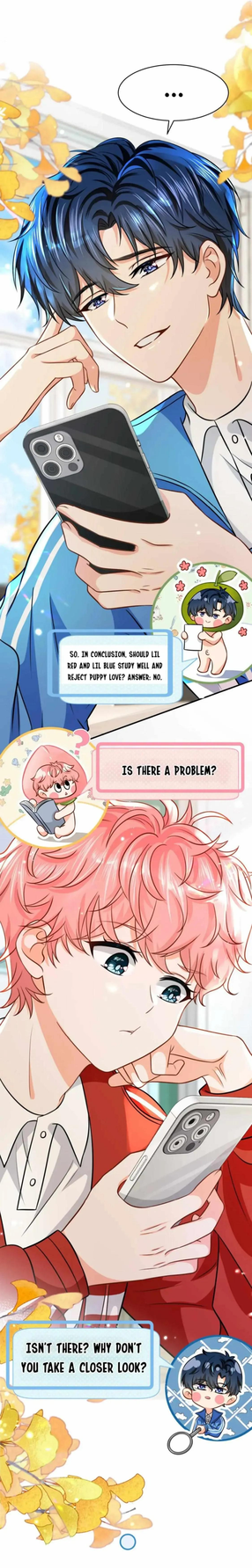


...WHY'S THIS QUESTION SO WICKED?


YAN, BE AN ANGEL AND FIND SOME TAPE TO COVER THAT "NO".


WHY AM I SO GOOD AT FINDING TROUBLE FOR MYSELF? I SHOULDN'T HAVE TOLD YOU.


SO, IN CONCLUSION, SHOULD LIL RED AND LIL BLUE
ANSWER: YES
RIP
SO, IN CONCLUSION, SHOULD LIL
...


DONE.
SO, IN CONCLUSION, SHOULD LIL RED AND LIL BLUE STUDY WELL AND REJECT PUPPY LOVE?
ANSWER: YES.
YOUR HANDIWORK WON'T DO.
DON'T BE FUSSY.
OKAY, PUT IT IN THE MIDDLE AND NOT ON TOP.


I ALMOST FORGOT. XIAO YAN, WAS I SUPPOSED TO SIGN SOME DOCUMENTS FOR YOU GUYS?


YES.
I JUST GOT HERE TOO.

RECESS


THE WATER FOUNTAIN DOWNSTAIRS BROKE DOWN, SO OF COURSE EVERYONE CAME TO THE THIRD FLOOR...
MY NEXT CLASS IS MATH, AND MY TEACHER'S STRICT. I CAN'T BE LATE...


MAYBE I SHOULD GO BACK NOW...
QUIETLY WALKS PASS...
HUH?!


GRAB
WHAT A COINCIDENCE, YAN! WE MEET AGAIN.
THIS ISN'T A COINCIDENCE. WE'RE OUTSIDE MY CLASS.
YOU'RE A GOOD PERSON TODAY, YAN.
HELP A FRIEND WHO DOESN'T HAVE ANY WATER TO DRINK DOWNSTAIRS.
...


SNATCH


...?
WOAH! CAN ALPHAS AND OMEGAS SHARE WATER?!


I FILLED MY BOTTLE HALFWAY. NO MORE, NO LESS.
RETURNS
WE CAN INCLUDE THIS ON THE I.O.U. TOO.
WRITE WHATEVER YOU WANT. I'LL REPAY YOU IN THE AFTERNOON.


RING RING RING


BYE BYE~
...


GRADE ELEVEN CLASS THREE GOSSIP GARDEN

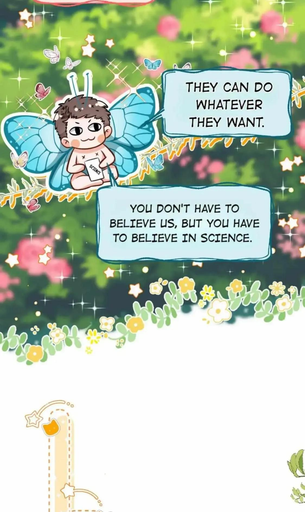
THEY'RE GETTING ALONG SO WELL AFTER STARTING AFRESH.


I DON'T GET IT. SINCE WHEN COULD AN ALPHA AND OMEGA SHARE A CUP OF WATER? FORGET IT. JUST REMEMBER ONE THING, THE PREMARITAL TEST.

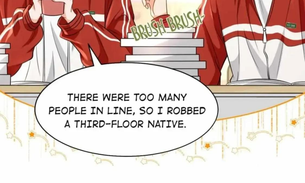
WHAT ARE YOU THINKING OF? THE PREMARITAL TEST WAS A MISUNDERSTANDING. THAT'S BEEN CLARIFIED.

THEY'VE EASED UP ON EACH OTHER. THEY'RE NO LONGER CONSTANTLY ON EACH OTHER'S THROATS LIKE WHEN SCHOOL JUST STARTED. THERE'S NEWFOUND PEACE IN ONE HIGH.

THEIR PHEROMONES AREN'T COMPATIBLE AT ALL. THEY'RE VERY INNOCENT. STOP GETTING AHEAD OF YOURSELVES.

COME JOIN THIS FIERCE ALPHA.
PUBLICIZE THEIR INNOCENCE.

THEY CAN DO WHATEVER THEY WANT.

YOU DON'T HAVE TO BELIEVE US, BUT YOU HAVE TO BELIEVE IN SCIENCE.

HUH? WHERE DID YOU GET YOUR WATER FROM?
I WAITED IN LINE ON THE FIRST FLOOR FOR AGES, BUT THE WATER FOUNTAIN DIDN'T HAVE ANY HOT WATER.
I WENT TO THE THIRD FLOOR.

THERE WERE TOO MANY PEOPLE IN LINE, SO I ROBBED A THIRD-FLOOR NATIVE.

A THIRD-FLOOR NATIVE? XIAO YAN?! HAVE YOU GUYS GOTTEN CLOSER RECENTLY? HAS YOUR RELATIONSHIP IMPROVED?

HE'S ESPECIALLY PLEASING TO THE EYE TODAY.

FLATTERED

I WON'T PUNCH HIM THIS WEEK.

EVERYONE DID PRETTY WELL FOR THE PRE-CLASS QUIZ.

BUT A FEW OF YOU NEED TO PAY ATTENTION TO THE QUESTIONS. THANKFULLY, YOU REALIZED IN TIME AND MADE CORRECTIONS.

BUT THIS IS ALL BASIC KNOWLEDGE. YOU DON'T NEED ME TO EMPHASIZE IT REPEATEDLY.


WHISPER
IT'S ALL COMMON SENSE. ONLY A FOOL WOULDN'T KNOW.
WHISPER
YOU'RE RIGHT.
I'M JUST WORRIED ABOUT THE PARENT-TEACHER MEETING THAT'S THE WEEK AFTER OUR MID-TERM EXAMS. SIGH!


LUO ZHIYU.
HUH? PRESENT!


TELL ME. WHAT CAN LIL RED DO WHEN HE'S HANGING OUT WITH LIL BLUE?


LIL RED CAN GET ALONG WITH LIL BLUE NORMALLY. THEY CAN STUDY AND IMPROVE TOGETHER.
THEY CAN ENJOY A PRECIOUS FRIENDSHIP THAT DOESN'T GO AGAINST THE PURVIEW OF SCIENCE.


STUDENTS ARE INNOCENT. THERE ARE STILL MANY THINGS THAT LIL RED CAN DO.
RING

THE DAY OF THE PARENT-TEACHER MEETING.

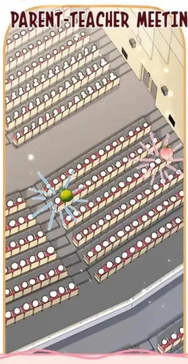

ONCE THE OUTSTANDING PARENT REPORT IS OVER, MAKE A DETOUR WHEN YOU SEE ME. GOT IT?

WORRIED ABOUT BECOMING AN UNFILIAL SON AGAIN?

YUP. WE MUST ALWAYS REMEMBER THAT OUR FAMILIES HATE EACH OTHER AND DON'T GET ALONG WELL. EVEN IF OUR FAMILIES DON'T SAY IT, OTHERS WILL.



DON'T WORRY. THE HALL IS SO BIG. THE PARENT-TEACHER MEETING WILL COMMENCE ACCORDING TO CLASSES AFTER A FEW REPRESENTATIVES OF THE OUTSTANDING PARENTS HAVE MADE THEIR SPEECHES. IT'LL BE SAFE.



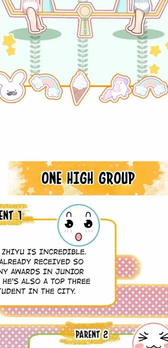

YAY!

ALRIGHT MY SIS WILL LEAVE AFTER SHOWING HER FACE.

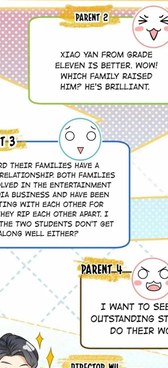

ONE HIGH GROUP

PARENT 1

LUO ZHIYU IS INCREDIBLE. HE ALREADY RECEIVED SO MANY AWARDS IN JUNIOR HIGH. HE'S ALSO A TOP THREE STUDENT IN THE CITY.

PARENT 2

XIAO YAN FROM GRADE ELEVEN IS BETTER. WOW! WHICH FAMILY RAISED HIM? HE'S BRILLIANT.

PARENT 3

I HEARD THEIR FAMILIES HAVE A TERRIBLE RELATIONSHIP. BOTH FAMILIES ARE INVOLVED IN THE ENTERTAINMENT AND MEDIA BUSINESS AND HAVE BEEN COMPETING WITH EACH OTHER FOR YEARS. THEY RIP EACH OTHER APART. I SUPPOSE THE TWO STUDENTS DON'T GET ALONG WELL EITHER?

PARENT 4

I WANT TO SEE HOW OUTSTANDING STUDENTS DO THEIR WORK.

DIRECTOR WU

I'LL HAVE THE TEACHERS FROM EACH CLASS SEND A PICTURE OF THEIR RECENT HOMEWORK TO THE GROUP. OUR EXCELLENT STUDENTS MAY NOT HAVE THE BEST HANDWRITING, BUT THEY'RE ABSOLUTELY SERIOUS WHEN THEY DO THEIR WORK.

GRADE ELEVEN, CLASS THREE LANGUAGE TEACHER

I FEEL SO FREE AS IF MY MIND BEING THE MIND OF A BIRD FLYING IN THE SKY. I'M NOT SURE AS IF I AM NOT TO BEGIN WHERE BEGINNING TO BEGIN AND BEGINNING IMMORTAL

[IMAGE]

XIAO YAN'S.

GRADE TEN, CLASS FOUR LANGUAGE TEACHER

WHO STEALS A PURSE TAKES TRASH; AND STEALS THE GOVERNMENT, MAKES A PRINCE. WITH THE ADDITION OF COURAGE, HE MIGHT ASCEND THE THRONE HIMSELF. THE ABOVE IS A SENTENCE FROM THE ARTICLE "ON LIBERTY". STRONG MEN RISE, WE WILL NEVER RETREAT!

[IMAGE]

CLASS THREE'S TEACHER IS ON LEAVE. I'M UPLOADING LUO ZHIYU'S ON HIS BEHALF.

PARENT 1

YOU'RE BEING MODEST, DIRECTOR WU. BESIDES THEIR ATTITUDE, THEIR HANDWRITING IS GOOD TOO. STUDENTS OF ONE HIGH HAVE ALWAYS BEEN BRILLIANT.

PARENT 4

WE SHOULD LEARN FROM THESE OUTSTANDING STUDENTS. THEY'RE VERY SERIOUS WHEN THEY DO THEIR WORK.

PARENT 2

DOES YOUR SCHOOL HAVE A HANDWRITING TEMPLATE? THERE ARE TWO OUTSTANDING STUDENTS WHO HAVE SIMILAR HANDWRITINGS. PLEASE GIVE ONE TO LU MINGGUI TOO

LANGUAGE TEACHER OF GRADE ELEVEN, CLASS FOUR DELETED A MESSAGE.




@LUO ZHIYU, GET YOUR *SS HERE. WHO WROTE YOUR DAMN HOMEWORK FOR YOU?
HOW DID THIS GO WRONG?
NONE OF MY BUSINESS. I'M JUST AN ERRAND BOY.

SNEAKS AWAY...
"LUO ZHIYU" HAS LEFT THE GROUP.
"XIAO YAN" HAS LEFT THE GROUP.